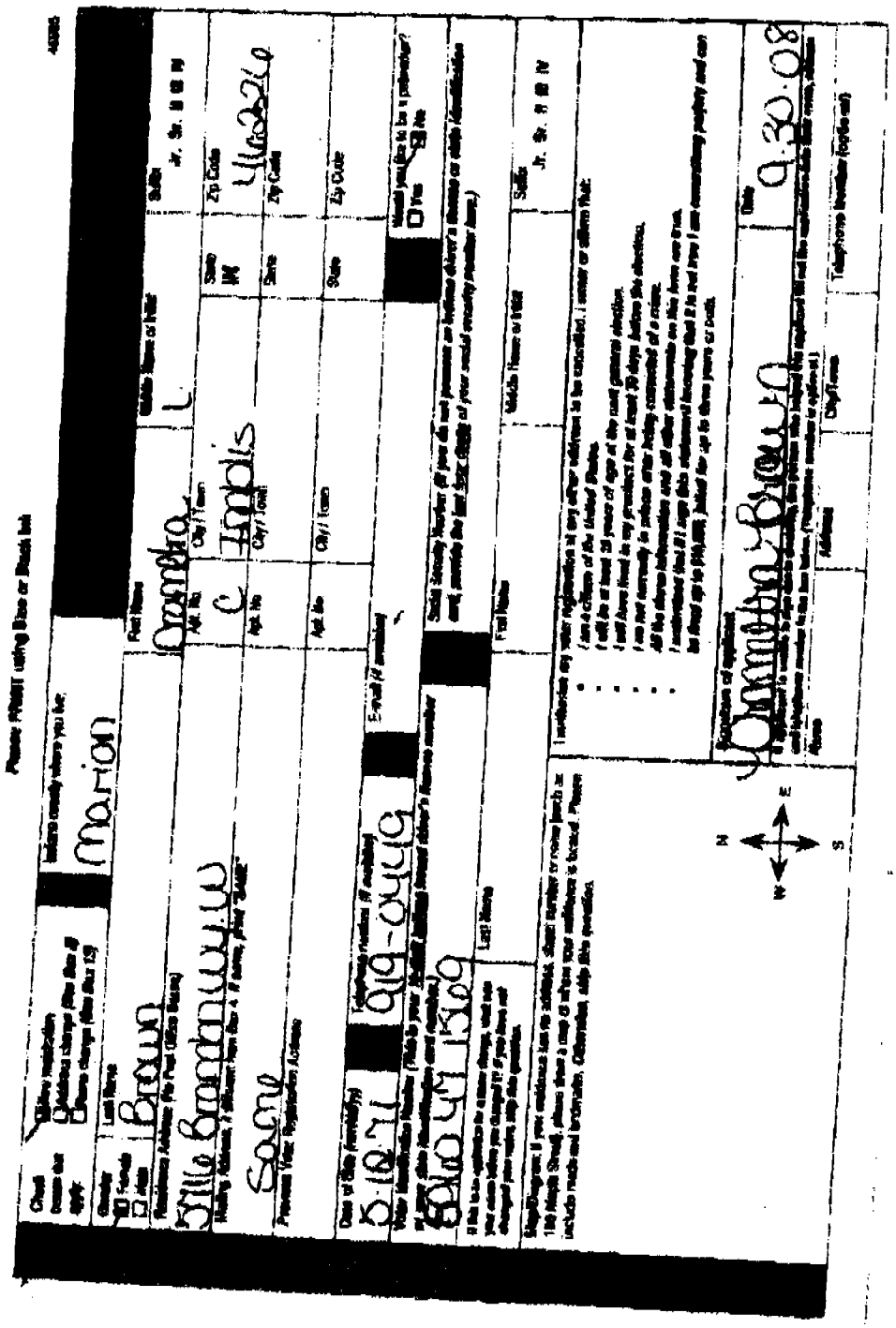

B